

SOUTH EAST ELEVATION

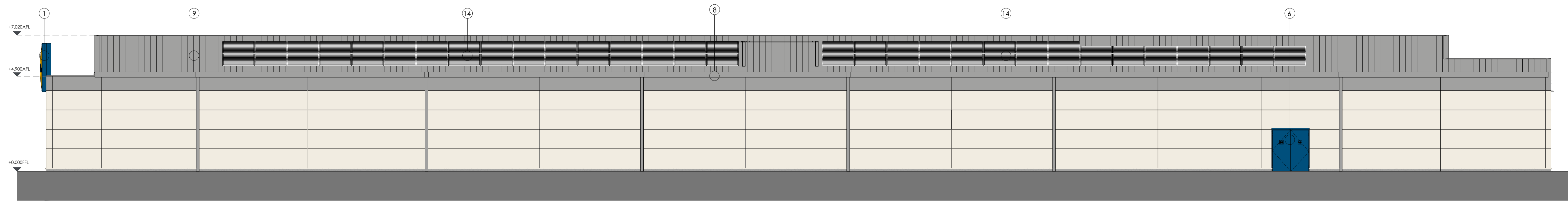

NORTH WEST ELEVATION

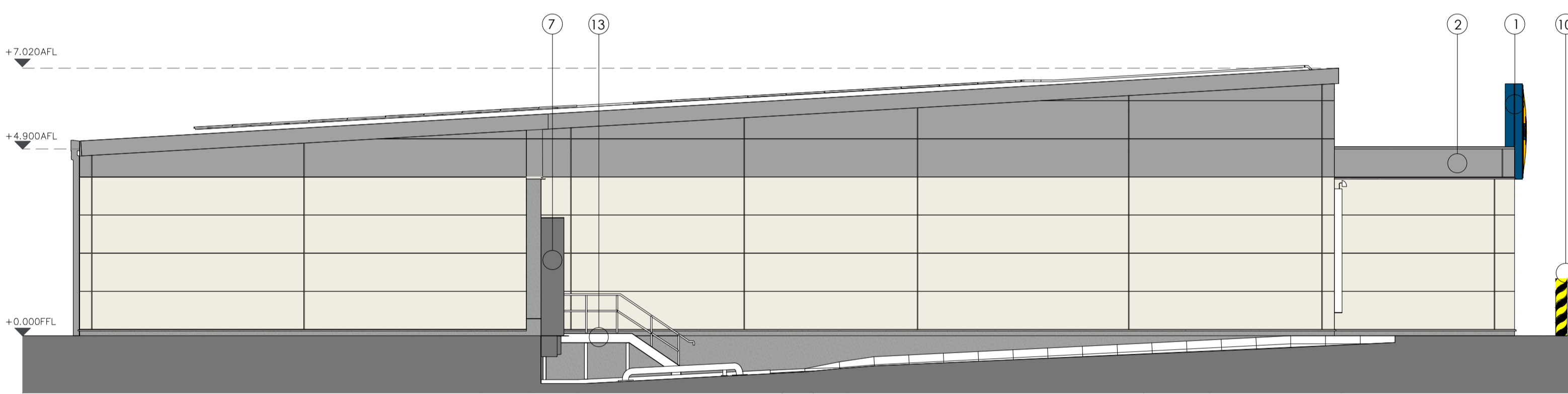

SOUTH WEST ELEVATION

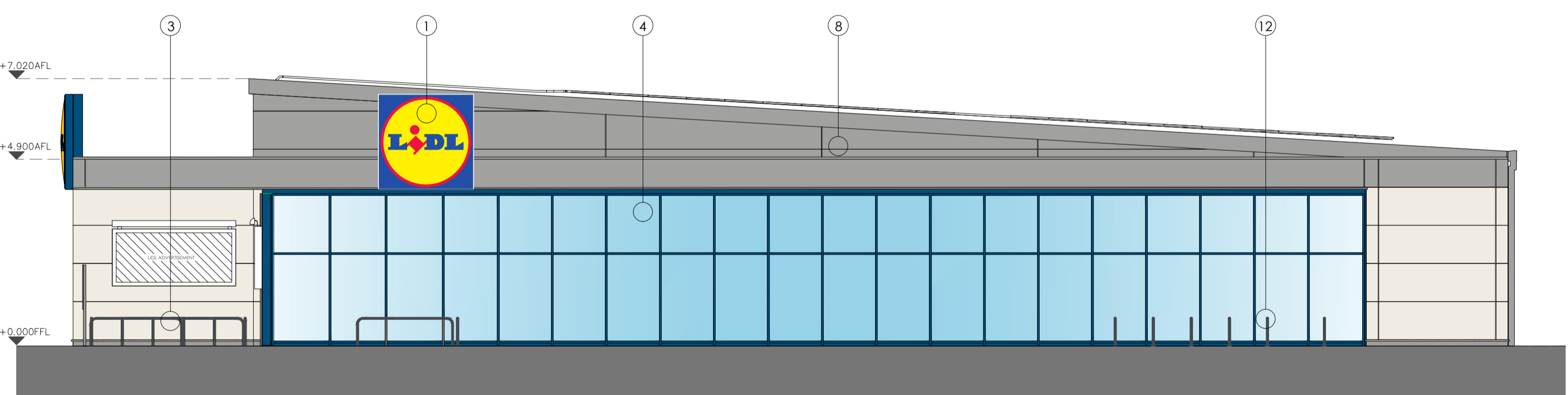

NORTH EAST ELEVATION

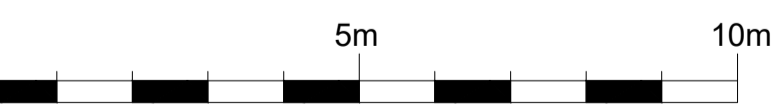

SCALE 1:100 @ A1

- PROPOSED MATERIALS FINISHES**
DRAWING TO BE READ IN CONJUNCTION WITH LIDL SPECIFICATION.
MATERIALS INDICATED ARE ILLUSTRATIVE ONLY AND MAY NOT MATCH THE FINAL FINISH.
- 1 NEW LIDL SIGNAGE INTERNALLY ILLUMINATED
2500mm X 2500mm
 - 2 PARAPET CLADDING
COLOUR: SILVER METALLIC, RAL 9006
 - 3 STAINLESS STEEL TROLLEY BAYS/RAILS
 - 4 PROPOSED FULL HEIGHT CURTAIN WALL GLAZING
COLOUR: BLUE, RAL 5010
 - 5 PROPOSED WELFARE WINDOW
COLOUR: BLUE, RAL 5010
 - 6 PROPOSED DOORS/MOE DOORS/ UTILITY ROOM
COLOUR: BLUE, RAL 5010
 - 7 PROPOSED DELIVERY DOCK SECTION DOOR
COLOUR: BLUE, RAL 5010
WITH DOCK SHELTER
 - 8 NEW METAL CLADDING TO SOFFITS, FACIAS,
NEW TRIMS, FLASHING, GUTTERS AND RWP
COLOUR: SILVER METALLIC, RAL 9006
150 Ø RWP'S TO HAVE ANTI CLIMB GUARDS
 - 9 PROPOSED COMPOSITE ROOF CLADDING TO
BE INSTALLED TO MATCH WALL CLADDING
COLOUR: SILVER METALLIC, RAL 9006
 - 10 HGV BOLLARD 1500mm HIGH BLACK AND YELLOW
 - 11 WALL MOUNTED BILLBOARDS SHOWN INDICATIVELY
SUBJECT TO SIGNAGE APPROVAL
 - 12 GALVANISED SHEFFIELD CYCLE STANDS
 - 13 GALVANISED STAINLESS STEEL DRIVERS STAIRS
 - 14 ROOF MOUNTED SOLAR PV PANELS
- CLADDING PANELS IN WHITE RAL 9010
 - CLADDING PANELS IN SILVER METALLIC RAL 9006
 - RENDERED PLINTH TO MATCH RAL 9006

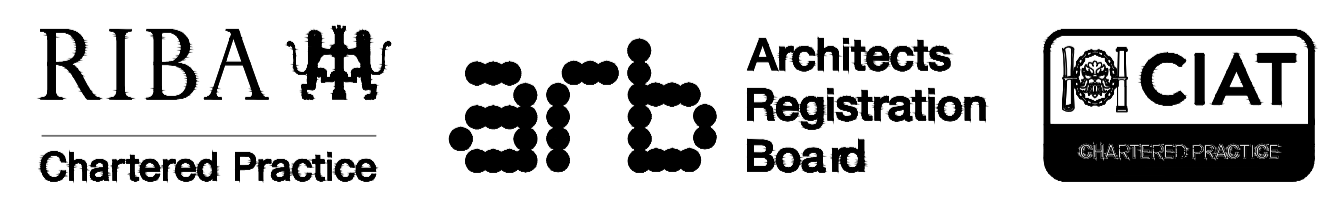

DIMENSIONS TO BE CONFIRMED ON SITE PRIOR TO START OF WORKS AND ODA TO BE INFORMED OF DISCREPANCIES IMMEDIATELY. NO DIMENSIONS TO BE SCALED FROM THIS DRAWING.
ALL MATERIALS AND WORKS ARE TO BE CARRIED OUT IN ACCORDANCE WITH THE LATEST REVISION OF THE APPROPRIATE BRITISH STANDARDS OR EURO CODE. PLANNING APPROVAL, CURRENT BUILDING REGULATIONS AND CODES OF PRACTICE.
PARTY WALL ACT - NOTICES UNDER THE PARTY WALL ACT ARE TO BE SERVED BY THE PROPERTY OWNER OR APPOINTED THIRD PARTY BY PROPERTY OWNER. HEALTH AND SAFETY - CDM 2015 REGULATIONS APPLY TO ALL CONSTRUCTION WORKS TO BE CARRIED OUT AND APPLY TO DESIGNERS, CONTRACTORS AND THE CLIENT, AS SUCH ALL PARTIES HAVE DUTIES UNDER THESE REGULATIONS.



Rev	Description	Date	Rev by	Chk by

Revisions

Client
LIDL GREAT BRITAIN LTD.,
Northfleet RDC, Crete Hall Road,
Gravesend, DA11 9BU
Project
STROOD
OFF ROMAN WAY
Drawing
PROPOSED ELEVATIONS
Project No:
19051
Drawing No:
AD_113

Purpose of Issue
PLANNING
Scale @ A1
1:100
Drawn
EH
Checked
LMC
Revision
-
Date
MAR 2021



One Design Architects Ltd, Unit 11 Merchants Quay, Phase II, Ashley Lane,
Shipley, West Yorkshire, BD17 7DB
Tel: 01274 591188
www.onedesignarchitects.com mail@onedesignarchitects.com
Registered in England & Wales No: 8355643

Architectural